

FRONT ELEVATION

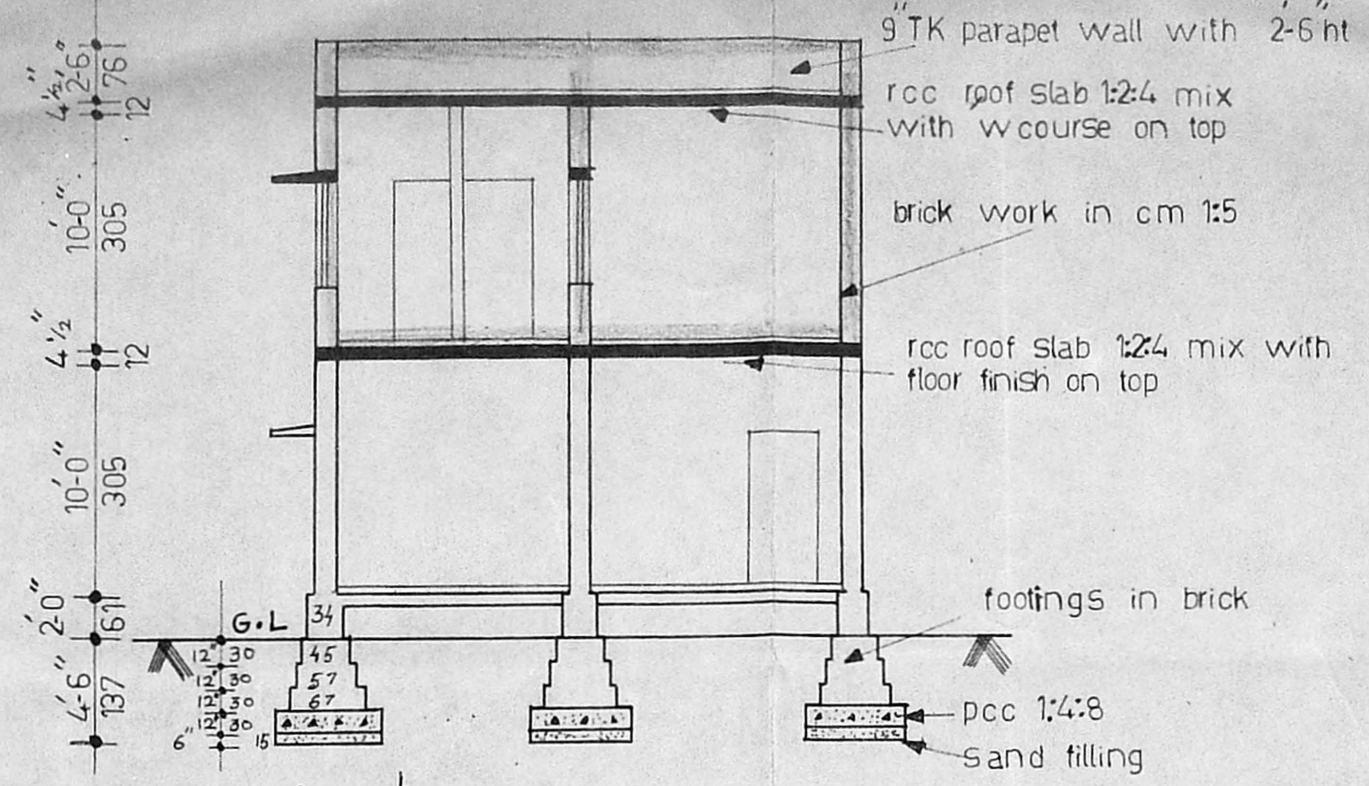

A/15702/511/93 + 91/3'-0"

Planning Permit No. **APPROVED** SECTION ON "cc"

SUBJECT TO THE CONDITIONS IN THIS OFFICE LETTER.

A3/26.373/92 Date 6/93

N.V. Nallumthi 9/6/93

FOR MEMBER SECRETARY
MADRAS METROPOLITAN
DEVELOPMENT AUTHORITY
MADRAS - 600 008

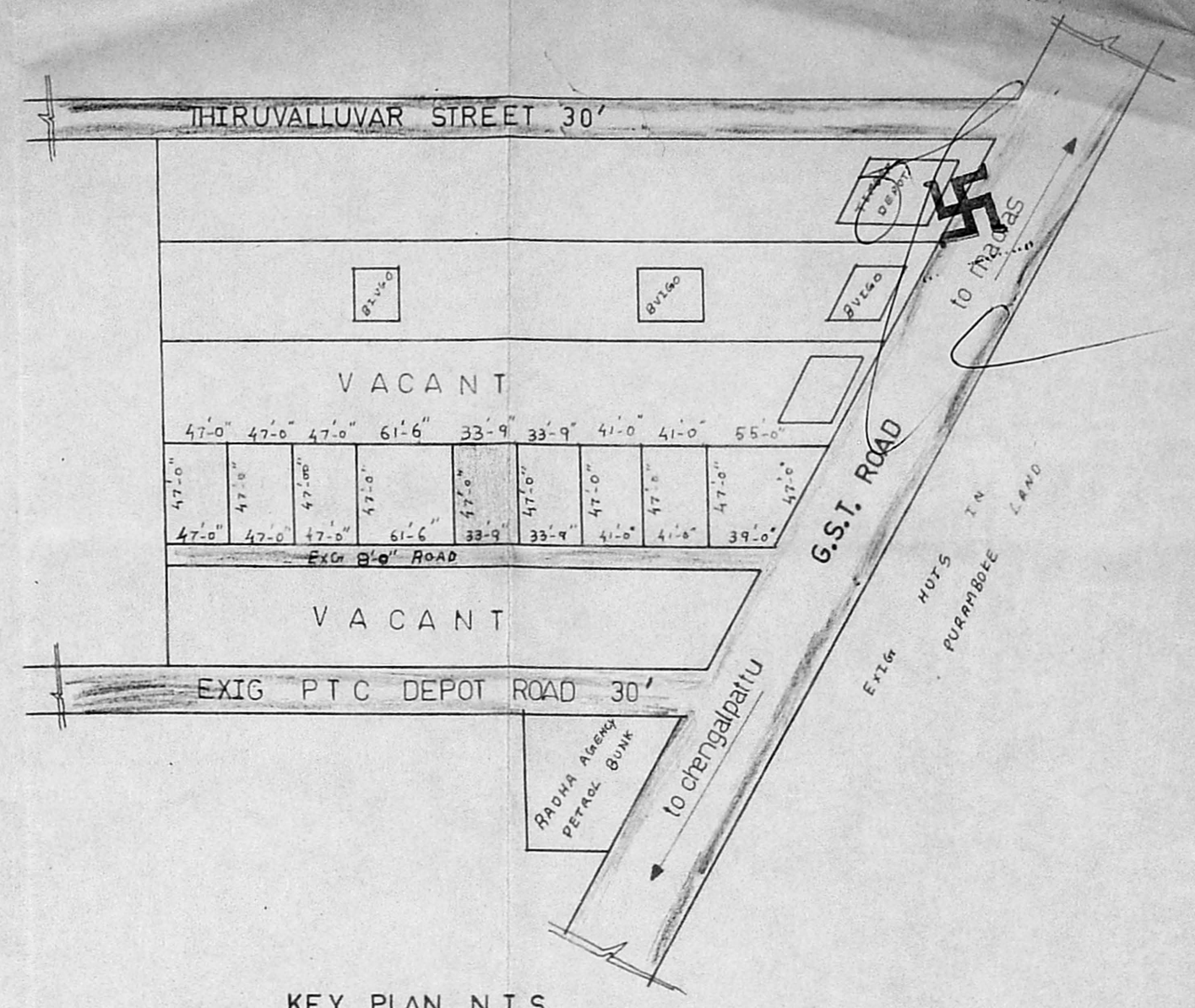

KEY PLAN, N.T.S

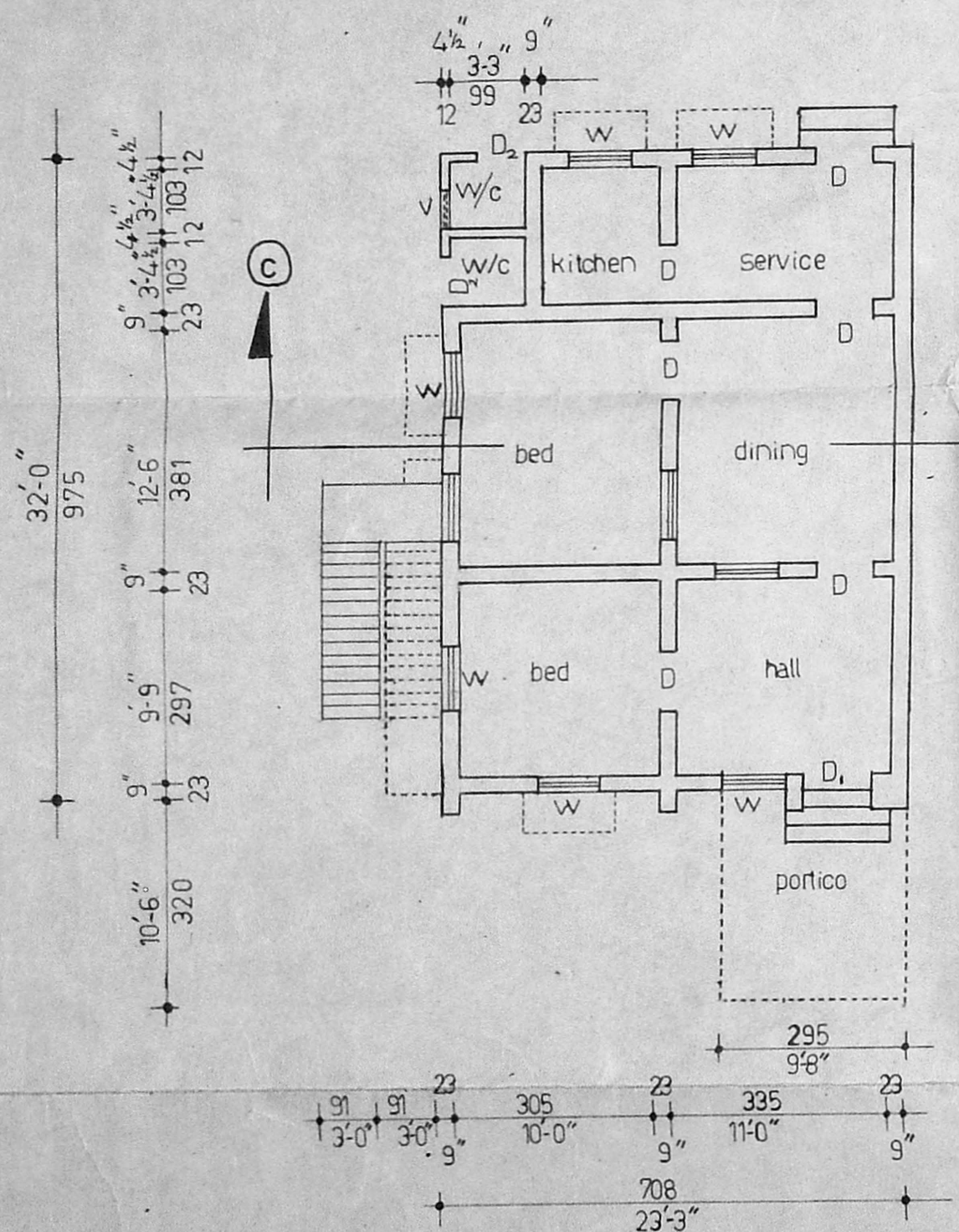

GROUND FLOOR PLAN

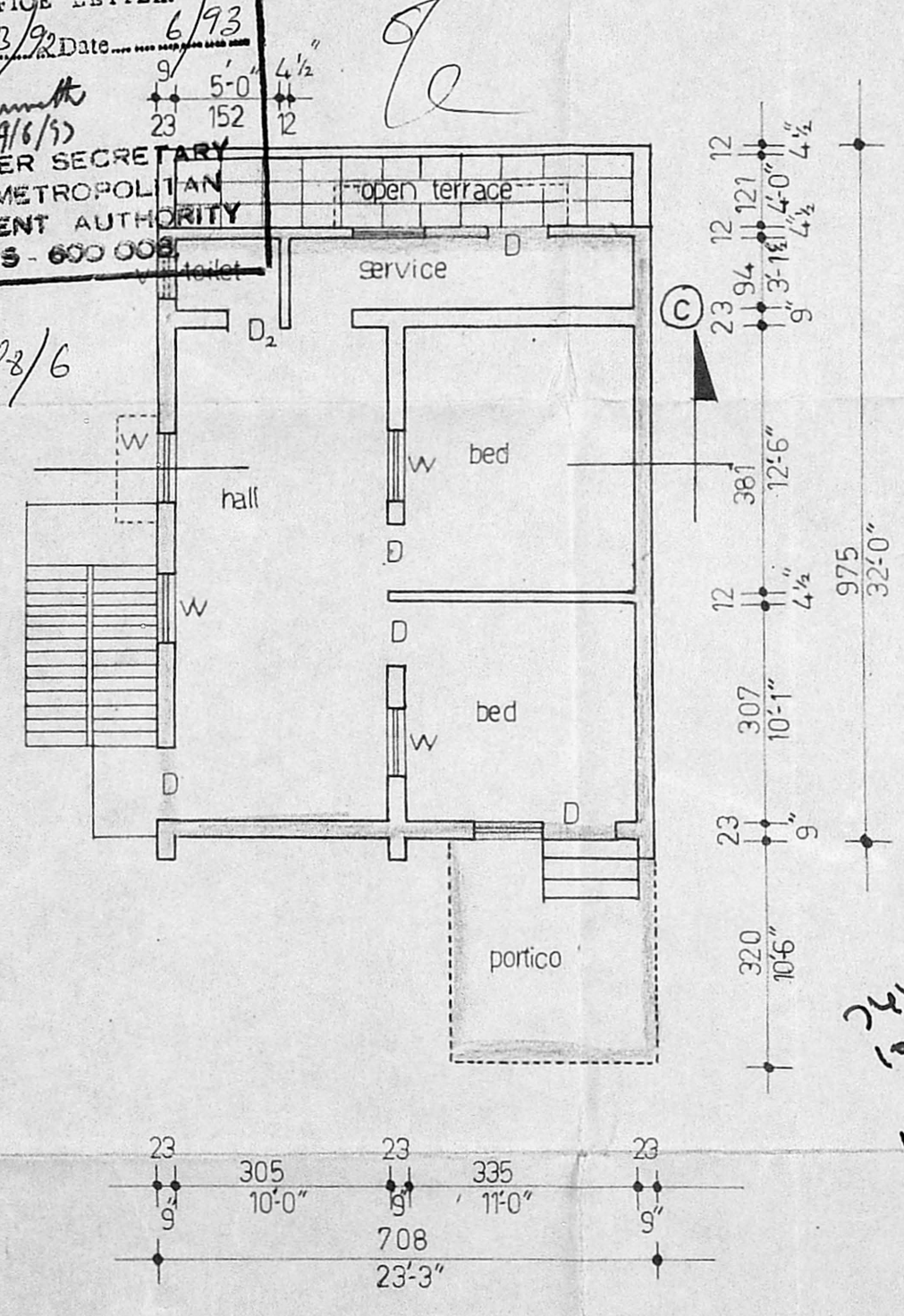

FIRST FLOOR PLAN

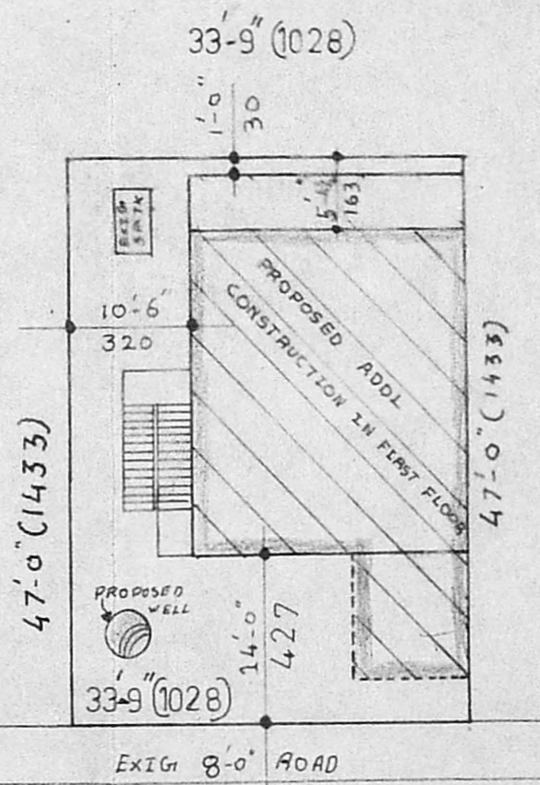

SITE PLAN
SCALE 1"=16'(1:200)

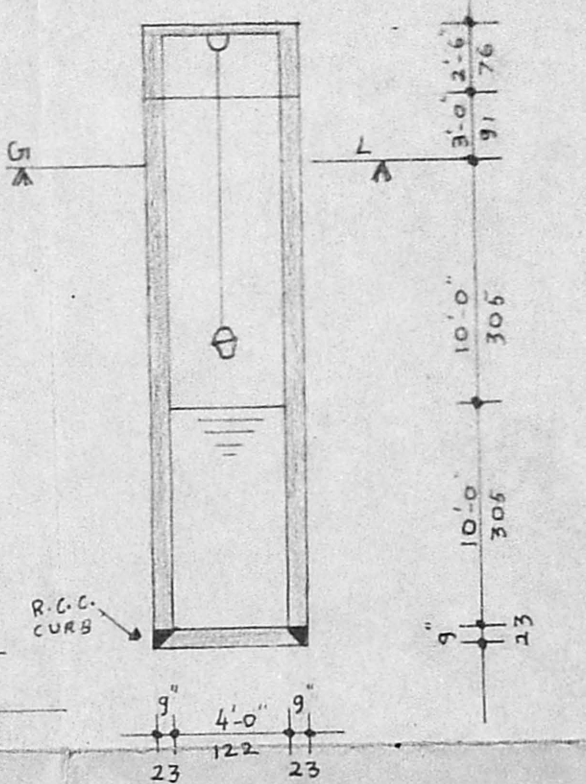

WELL SECTION

Handwritten calculations and notes:

244.26
102.33
24.72
622.28
15702.657

4.27
3.20
1.07

3.20
1.33
1.37

Scouting Plan

JOINERY

D ₁ = door	3'-6" x 6'-6" (101x200)
D = door	3'-0" x 6'-6" (91x200)
D ₂ = door	2'-6" x 6'-6" (76x200)
V = ventilator	3'-3" x 2'-0" (99x61)
W = window	3'-3" x 4'-6" (99x137)

PLAN SHOWING THE PROPOSED ADDITIONAL CONSTRUCTION OF FIRST FLOOR IN EXISTING HOUSE IN PLOT NO 77B GST ROAD KADAPERI VILLAGE TAMBARAM IN SURVEY NOS 150/1A7B3 & 150/1A 7B1A2

SCALE 1"=8'-0" (1:100)

AREA STATEMENT

Plot area	1586 SFT 147 SM
PLINTH AREA	744 SFT 69 SM
PLOT COVERAGE	47%

STAIR DETAIL

TREAD	9" (23)	WIDTH (91)	3'-0"
RISE	6" (15)		

LEGEND

BOUNDARY	
PROPOSED	
ROAD	

OWNER

Handwritten signature: R. Balasubramanian

R. Balasubramanian,
Consulting Engineer,
LICENSED SURVEYOR,
Tambaram Municipality,
Address: No 13, Sundaram Colony 11th Street,
Tambaram (West) Madras-600045

LICENCED SURVEYOR